

# S I T E P H O T O S

**S I T E**

## TABLE OF CONTENTS



Existing corrugated roofing sheets to be removed and replaced







Existing wood awning window to be removed and replaced with pre-fabricated steel awning window with grills  
Existing wood panel door to be removed and replaced with pre-fabricated steel door  
Center door to be removed and to be covered with chb ; plaster and paint finished



Existing gutter to be removed and replaced  
Fascia Board to be removed and replaced  
Roof eaves for installation of spandrel

A1	SITE PHOTOS VICINITY MAP TABLE OF CONTENTS
A2	ROOF PLAN
A3	REFLECTED CEILING PLAN
A4	SECTION,
A5	WINDOW AND DOOR SCHEDULE
S1	ROOF FRAMING PLAN
S2	RAFTER DETAIL
E1	ELECTRICAL LIGHTING LAYOUT

### 1 VICINITY MAP A1 NOT TO SCALE

 <b>HAZELINE N. TIBANGAY</b> UNIVERSITY ARCHITECT	PRC LIC. No. 028540 PTR No.	VALIDITY: ISSUED:	PRC LIC. No. PTR No.	VALIDITY: ISSUED:	PROJECT / LOCATION REPAIR OF THE ELS - HOME ECONOMICS and HEALTH & SCIENCE BUILDING BSU, KM 6.5 BSU COMPOUND LA TRINIDAD, BENGUET	 <b>BENGUET STATE UNIVERSITY</b> LA TRINIDAD, BENGUET	 <b>RACHEL KIBAD MAGUEN</b> END USER	 <b>ALLAN CASALDO SACPA</b> VICE PRESIDENT- ADMINISTRATION AND FINANCE	 <b>FELIPE SALAING COMILA</b> PRESIDENT	SHEET CONTENT <b>AS SHOWN</b> REVISION DATE REVISION NO.	SHEET NO. <div style="border: 1px solid black; border-radius: 50%; width: 40px; height: 40px; display: flex; align-items: center; justify-content: center; margin: 0 auto;"> <span style="font-size: 24px; font-weight: bold;">A-1</span>  <span style="font-size: 24px; font-weight: bold;">1   8</span> </div>
--	--------------------------------	----------------------	-------------------------	----------------------	--	---	---	---	--	---	---

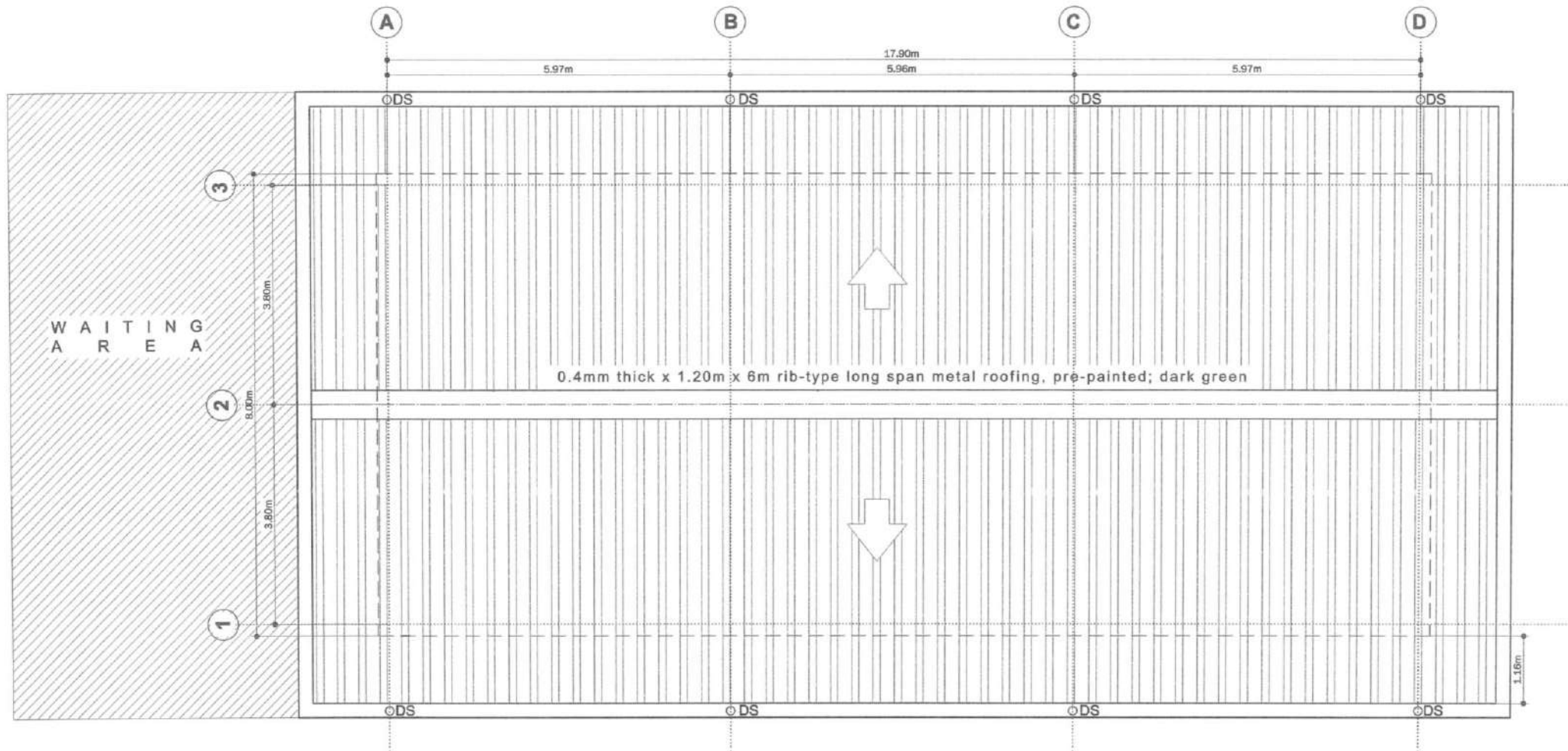

**1 ROOF PLAN**  
 A2 SCALE 1: 100 MTS

 <b>HAZELINE N. TIBANGAY</b> UNIVERSITY ARCHITECT	PRC LIC. No. 028540 PTR No.	VALIDITY: ISSUED:	PRC LIC. No. PTR No.	VALIDITY: ISSUED:	C/O BY: <b>EMS-OCTOBER 2022</b>	<b>REPAIR OF THE ELS -          HOME ECONOMICS          and          HEALTH &amp; SCIENCE          BUILDING</b> BSUJKMS BSU COMPOUND LA TRINIDAD, BENGUET	 <b>BENGUET          STATE          UNIVERSITY</b> LA TRINIDAD, BENGUET	 <b>RACHEL KIBAD MAGUEN</b> END USER	 <b>ALLAN CASALDO SACPA</b> VICE PRESIDENT- ADMINISTRATION AND FINANCE	 <b>FELIPE SALAING COMILA</b> PRESIDENT	SHEET CONTENT	SHEET NO.
											AS SHOWN	A-2
											REVISION DATE	2
											REVISION NO.	8

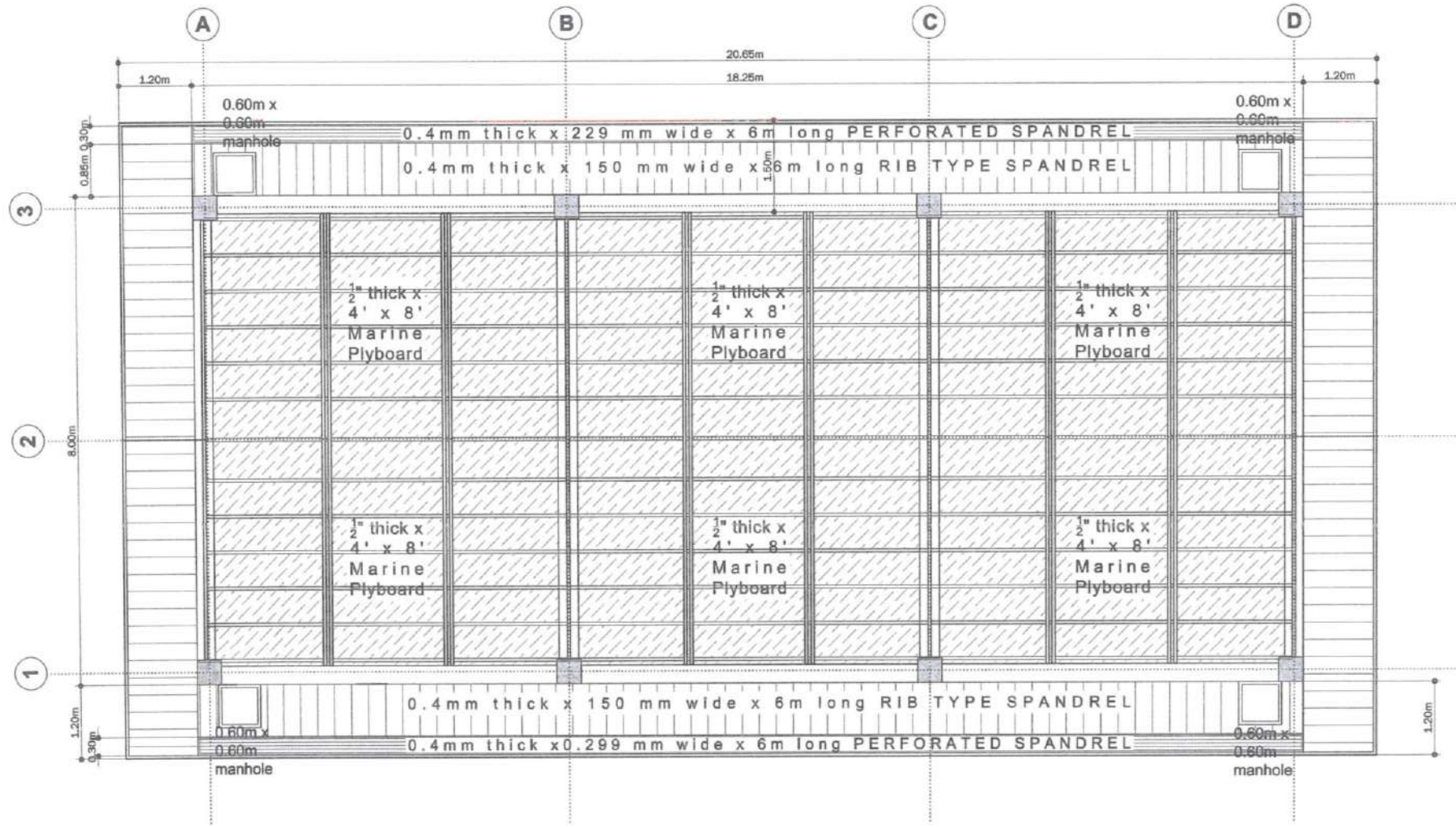

**1 REFLECTED CEILING PLAN**  
 SCALE 1 : 100 MTS

 <b>HAZELINE N. TIBANGAY</b> UNIVERSITY ARCHITECT	PRC LIC. No. 028540 VALIDITY: ISSUED	PRC LIC. No. _____ VALIDITY: ISSUED	CAD BY: <b>EMAS-OCTOBER 2022</b>	<b>REPAIR OF THE ELS - HOME ECONOMICS and HEALTH &amp; SCIENCE BUILDING</b> BSUJCM5 BSU COMPOUND LA TRINIDAD, BENGUET	 <b>BENGUET STATE UNIVERSITY</b> LA TRINIDAD, BENGUET	 <b>RACHEL KIBAD MAGUEN</b> END USER	 <b>ALLAN CASALDO SACPA</b> VICE PRESIDENT- ADMINISTRATION AND FINANCE	 <b>FELIPE SALANG COMILA</b> PRESIDENT	SHEET CONTENT	SHEET NO.
									AS SHOWN	A-3
REVISION DATE: _____ REVISION NO.: _____									3   8	

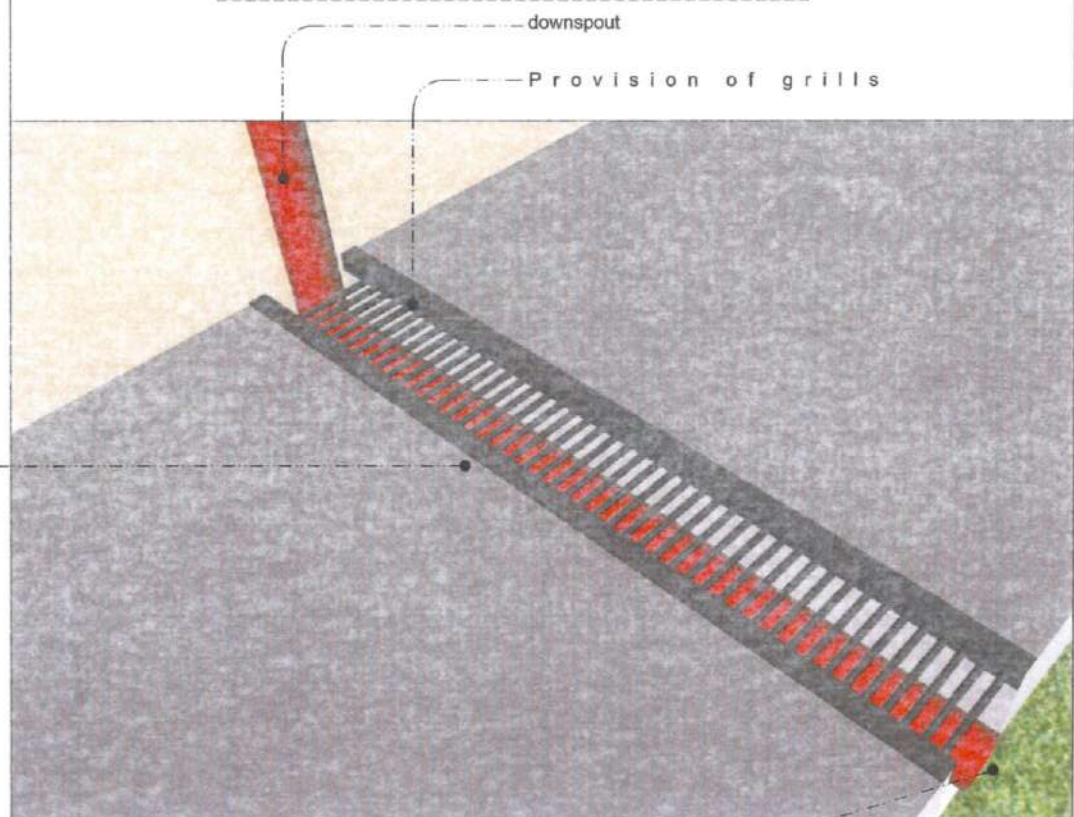
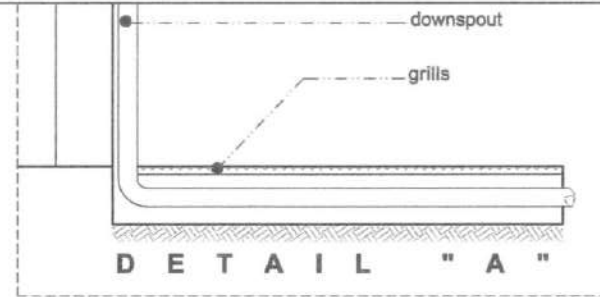
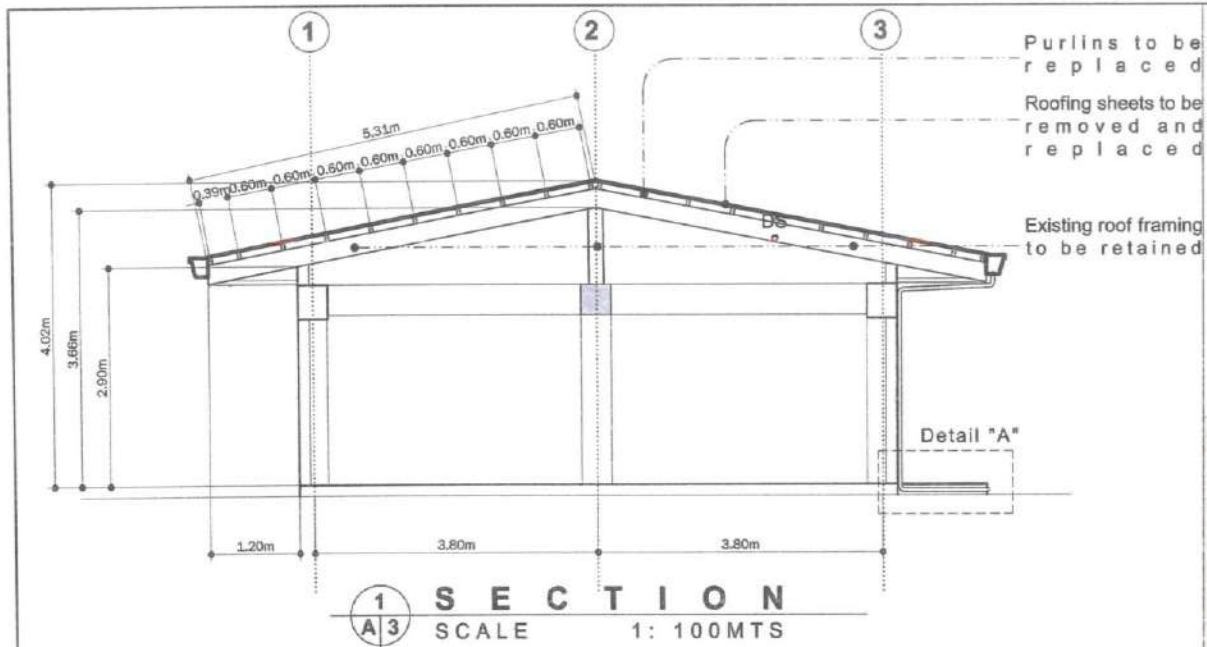

CROSS DRAIN DETAIL

 <b>HAZELINE N. TIBANGAY</b> UNIVERSITY ARCHITECT		CAD BY: <b>EMS-OCTOBER 2022</b>		<b>REPAIR OF THE ELS - HOME ECONOMICS and HEALTH &amp; SCIENCE BUILDING</b> BSU, KM5 BSU COMPOUND LA TRINIDAD, BENGUET		 <b>BENGUET STATE UNIVERSITY</b> LA TRINIDAD, BENGUET		 <b>RACHEL KIBAD MAGUEN</b> END USER		 <b>ALLAN CASALDO SACPA</b> VICE PRESIDENT- ADMINISTRATION AND FINANCE		 <b>FELIPE SALANG COMILA</b> PRESIDENT		SHEET CONTENT AS SHOWN REVISION DATE REVISION NO.:	SHEET NO. <b>A-4</b> <b>4 8</b>
PRC LIC. No. 028540	VALIDITY: ISSUED:	PRC LIC. No.	VALIDITY: ISSUED:	PROJECT / LOCATION		OWNER		END USER		VICE PRESIDENT- ADMINISTRATION AND FINANCE		PRESIDENT			

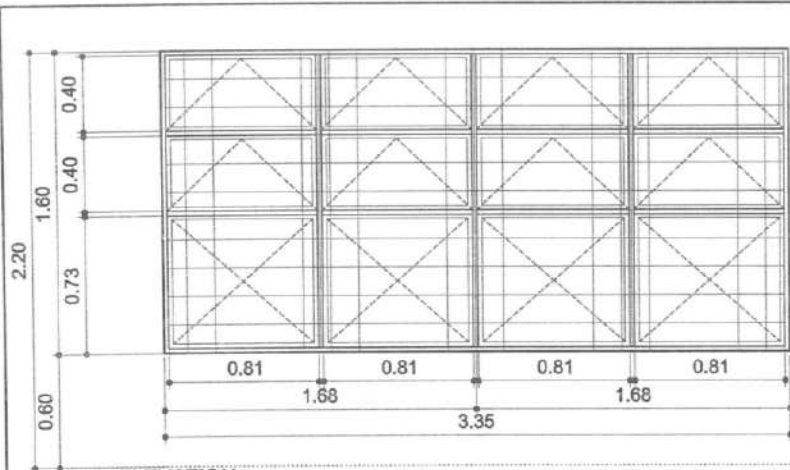

ELEVATION

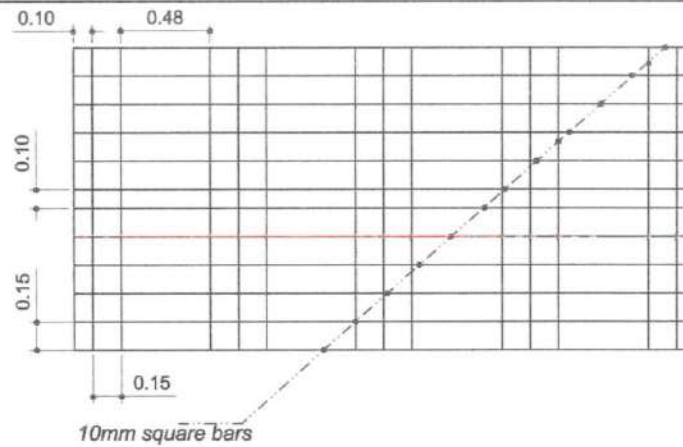

10mm square bars

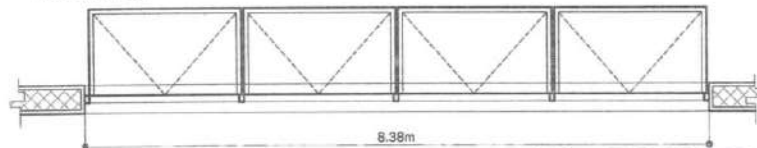

PLAN

GRILLS DESIGN

1 DOORS AND WINDOWS  
A5 SCALE 1 : 40 MTS

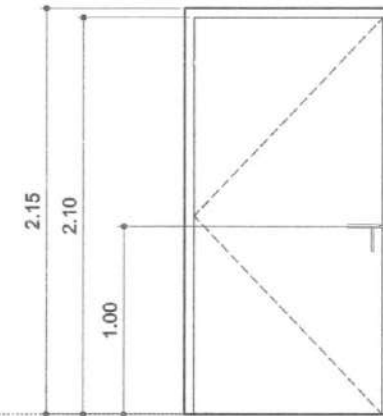

\*\*\*Pre-fabricated steel door with jamb; complete accessories and hardware

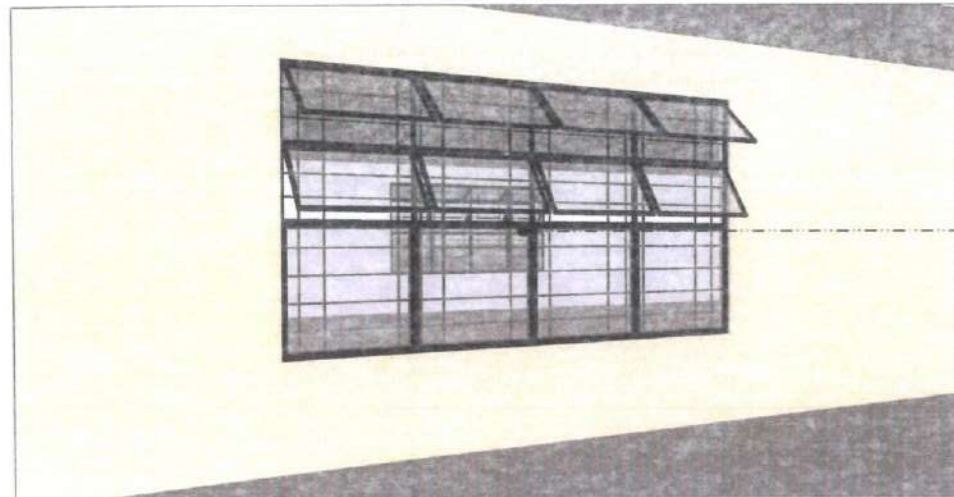

PRE-FABRICATED STEEL AWNING WINDOW WITH GRILLS

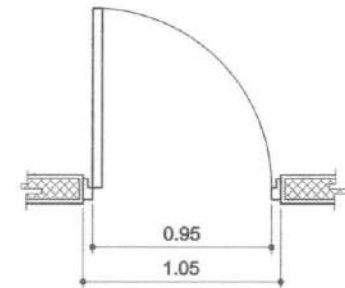

WINDOW PERSPECTIVE

 <b>HAZELINE NUTIBANGAY</b> UNIVERSITY ARCHITECT	PRC LIC. No. 028540 VALIDITY: ISSUED:	PRC LIC. No. PTR No.	VALIDITY: ISSUED:	CDS BY: EMS - OCTOBER 2022	<b>REPAIR OF THE EIS - HOME ECONOMICS and HEALTH &amp; SCIENCE BUILDING</b> BSUKMS BSU COMPOUND LA TRINIDAD, BENGUET	 <b>BENGUET STATE UNIVERSITY</b> LA TRINIDAD, BENGUET	OWNER	 <b>RACHEL KIBAD MAGUEN</b> END USER	 <b>ALLAN CASALDO SACPA</b> VICE PRESIDENT- ADMINISTRATION AND FINANCE	 <b>FELIPE SALAING COMILA</b> PRESIDENT	SHEET CONTENT AS SHOWN SUBMISSION DATE: REVISION NO.:	SHEET NO. A-5 5 8
											PROJECT / LOCATION	

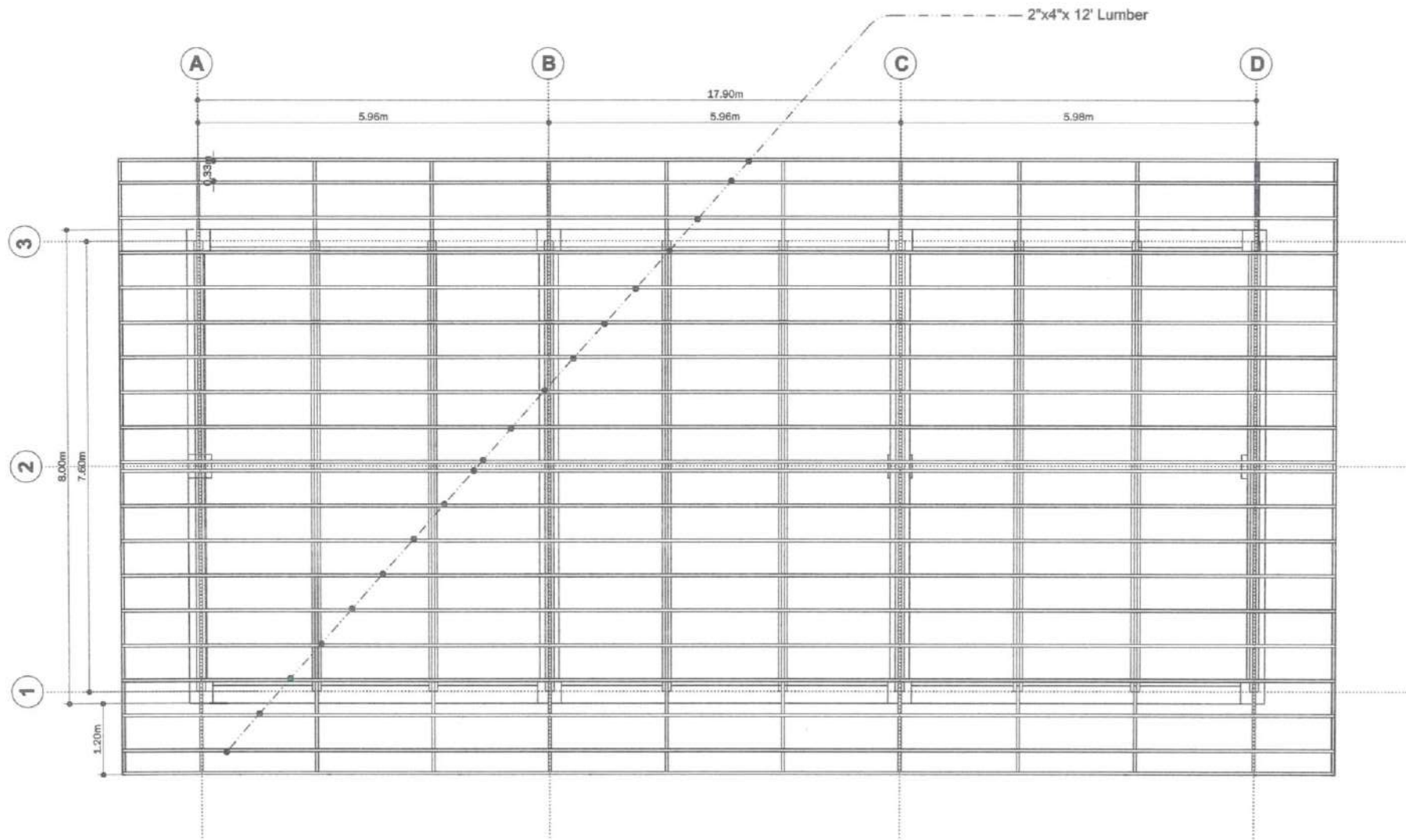

**1 ROOF FRAMING PLAN**  
**S1 SCALE 1 : 100 MTS**

  
**HAZELINE N. TIBANGAY**  
 UNIVERSITY ARCHITECT

PRC LIC. No. 028540    VALIDITY:  
 PTR. No.                    ISSUED:

PRC LIC. No.                    VALIDITY:  
 PTR. No.                    ISSUED:

CREATED BY:  
**EMS-OCTOBER 2022**

**REPAIR OF THE ELS -  
 HOME ECONOMICS  
 and  
 HEALTH & SCIENCE  
 BUILDING**  
 BSU, JCMS BSU COMPOUND  
 LA TRINIDAD, BENGUET

PROJECT / LOCATION



**BENGUET  
 STATE  
 UNIVERSITY**  
 LA TRINIDAD, BENGUET

OWNER

  
**RACHEL KIBAD MAGWEN**

END USER

  
**ALLAN CASALDO SACPA**

VICE PRESIDENT- ADMINISTRATION AND FINANCE

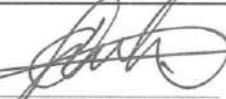
  
**FELIPE SALAING COMILA**

PRESIDENT

SHEET CONTENT  
**AS SHOWN**  
 REVISION DATE:  
 REVISION NO.:

SHEET NO.  
**S-1**  
**6 | 8**

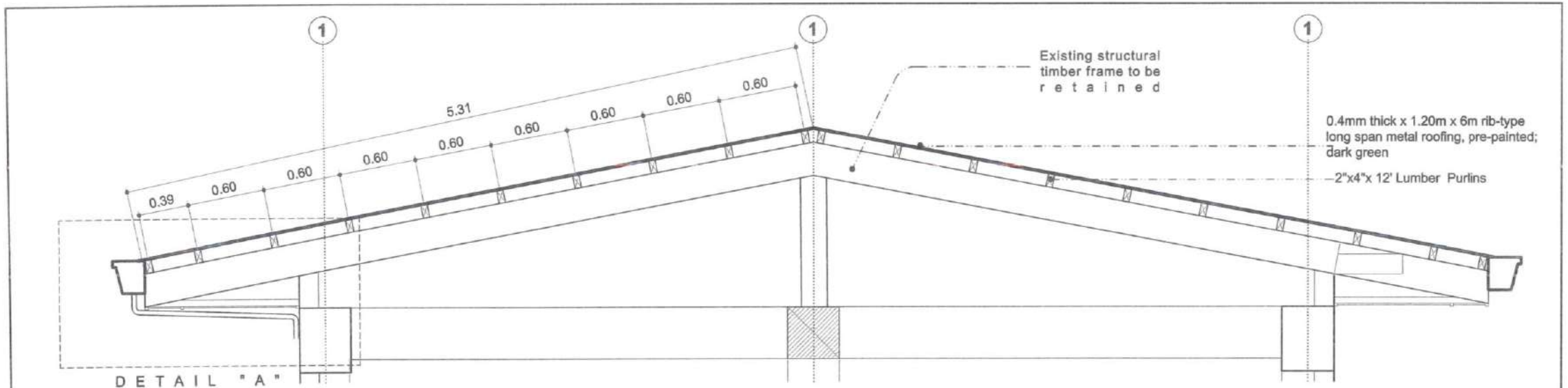

DETAIL "A"

**1**  
**S1** **ROOF RAFTER DETAIL**  
SCALE 1: 100MTS

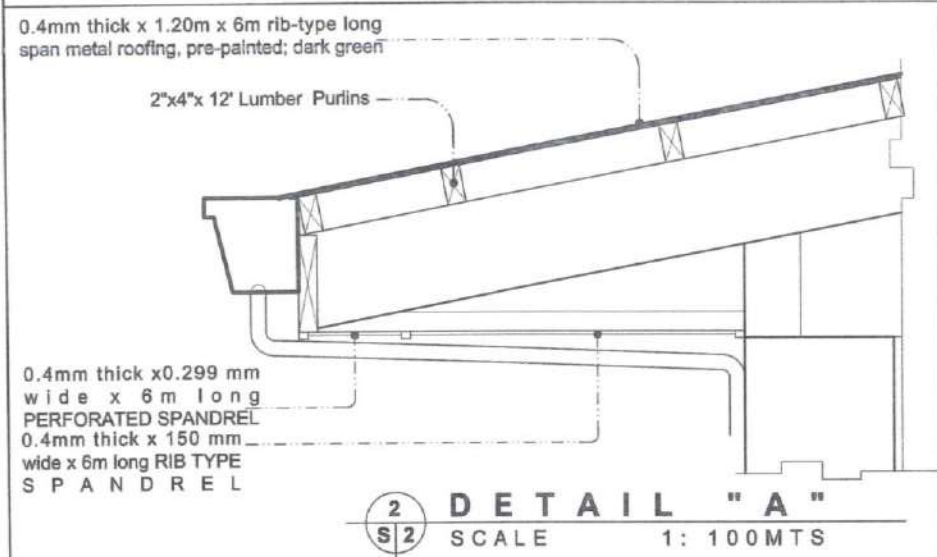

**2**  
**S2** **DETAIL "A"**  
SCALE 1: 100MTS



Existing wood plank to be removed and replaced

Existing purlins to be removed and replaced

Existing structural frames to be retained

Existing lighting fixture to be replaced with 2-T8 with housing and diffuser

 <b>HAZELINE N. TIBANGAY</b> UNIVERSITY ARCHITECT	CAD BY: <b>EMILIO OCTOBER 2022</b>	<b>REPAIR OF THE ELS - HOME ECONOMICS and HEALTH &amp; SCIENCE BUILDING</b> BSUJCMS BSU COMPOUND LA TRINIDAD, BENGUET	 <b>BENGUET STATE UNIVERSITY</b> LA TRINIDAD, BENGUET	 <b>RACHEL KIBAD MAGUEN</b> END USER	 <b>ALLAN CASALDO SACPA</b> VICE PRESIDENT- ADMINISTRATION AND FINANCE	 <b>FELIPE SALAING COMILA</b> PRESIDENT	SHEET CONTENT	SHEET NO.			
							AS SHOWN	<b>S-2</b>			
PRC LIC. No. 028540 PTR No.	VALIDITY: ISSUED:	PRC LIC. No. PTR No.	VALIDITY: ISSUED:	PROJECT / LOCATION	OWNER	END USER	VICE PRESIDENT- ADMINISTRATION AND FINANCE	PRESIDENT	REVISION DATE:	REVISION NO.:	<b>7</b> <b>8</b>

**L E G E N D**

	2-T8 LED LAMP WITH HOUSING AND DIFFUSER
	S1 SINGLE SWITCH
	S2 2-GANG SWITCH
	CIRCUIT/HOMERUN

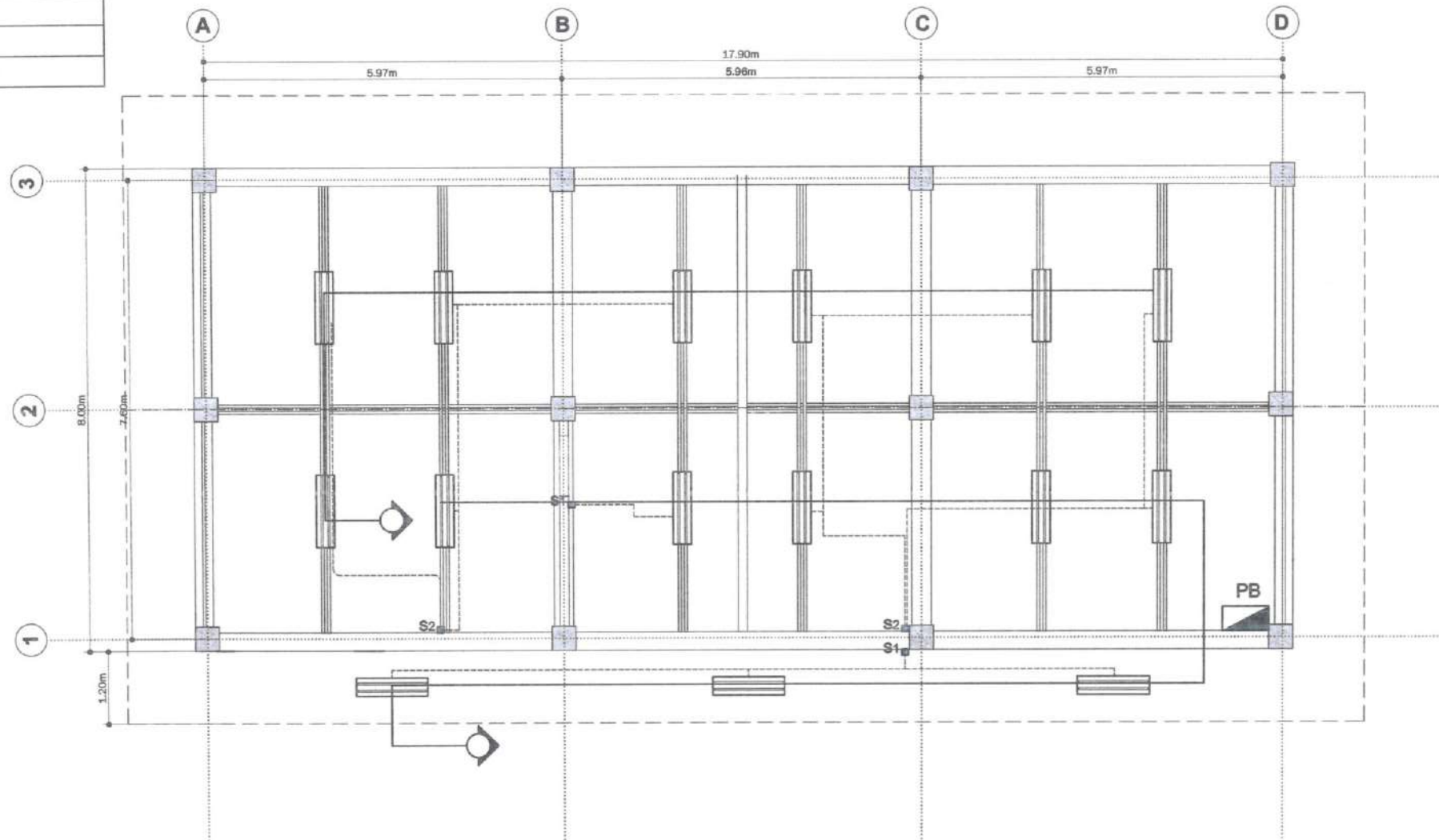

**1**  
**E1** **ELECTRICAL LIGHTING LAYOUT**  
SCALE 1 : 100 MTS

 <b>HAZELINE N. TIBANGAY</b> UNIVERSITY ARCHITECT	VALIDITY: ISSUED:	PTR No.	VALIDITY: ISSUED:	PTR No.	PROJECT / LOCATION REPAIR OF THE ELS - HOME ECONOMICS and HEALTH & SCIENCE BUILDING BSU JMS BSU COMPOUND LA TRINIDAD, BENGUET	 <b>BENGUET STATE UNIVERSITY</b> LA TRINIDAD, BENGUET	OWNER	END USER  <b>RACHEL KIBAD MAGUEN</b>	VICE PRESIDENT- ADMINISTRATION AND FINANCE  <b>ALLAN CASALDO SACPA</b>	PRESIDENT  <b>FELIPE SALANG COMILA</b>	SHEET CONTENT AS SHOWN	SHEET NO. E-1
											REVISION DATE	REVISION NCL 8 8

FEB LIC No. 028540  
 PTR No.

DATED BY:  
 ENG- OCTOBER 2022



**BENGUET STATE UNIVERSITY**  
 LA TRINIDAD, BENGUET

**RACHEL KIBAD MAGUEN**

**ALLAN CASALDO SACPA**

**FELIPE SALANG COMILA**

SHEET CONTENT	SHEET NO.
AS SHOWN	E-1
REVISION DATE	
REVISION NCL	8 8