

FEES

A. Regular School Fees per semester

	Master's	Doctorate
1. Admission Fee (new student)		
Filipino Student	100.00	120.00
Foreign Student	1,500.00	1500.00
2. Tuition Fee (per unit)	290.00	420.00
3. Laboratory Fee (per course)	300.00	300.00
4. Registration Fee	100.00	100.00
5. Library Fee	350.00	350.00
6. Medical/Dental Fee	100.00	100.00
7. Insurance (1st semester only)	60.00	60.00
8. School ID		
New	186.00	186.00
Validation	12.00	12.00
9. Graduate School Development Fund (per term)	200.00	200.00
10. Graduate School Research Journal (1st sem)	200.00	200.00
Foreign Student		
11. Out of State Fee (US\$)		
Semester	50.00	75.00
Midyear	25.00	40.00
12 Service Fee (per term)	1,000.00	1,000.00

B. Panel Fees

Qualifying Examination

	Master's	Doctorate
Adviser		250.00
Each member		150.00
Administrative Cost		50.00

Comprehensive Examination

	Master's	Doctorate
Adviser	300.00	500.00
Each member	200.00	300.00
Administrative Cost	50.00	50.00

Outline/Proposal Defense

	Master's	Doctorate
Adviser	1,500.00	2,000.00
Each member	1,000.00	1,000.00
Administrative Cost	50.00	50.00

Final Defense

	Master's	Doctorate
Adviser	1,500.00	2,000.00
Each member	1,000.00	1,000.00
Administrative Cost	50.00	50.00

All fees are subject to change upon approval by the Board of Regents of the University.

ORGANIZATIONAL STRUCTURE

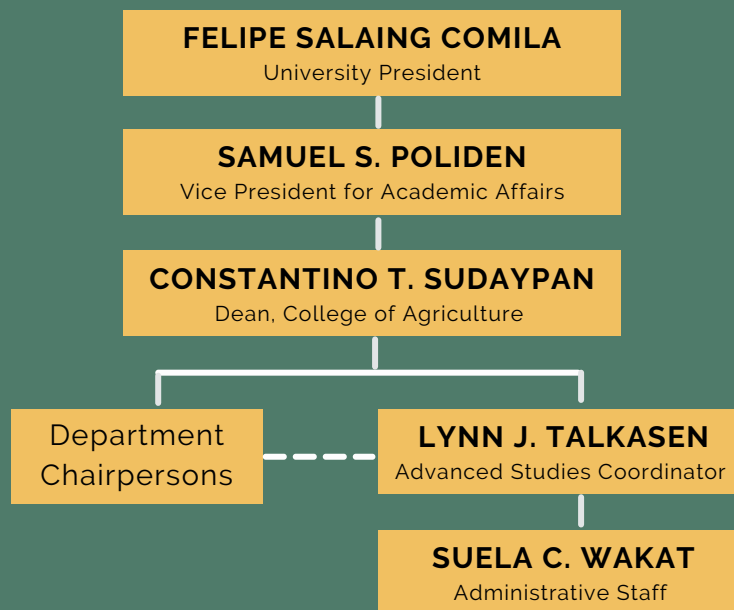

CONTACT US:



gradschool.ca@bsu.edu.ph



BSU-College of Agriculture
- ADVANCED STUDIES



+63 945 235 7645



Office of Advanced Studies
302 College of Agriculture,
Benguet State University
La Trinidad, 2601, Benguet



Information Bulletin

College of Agriculture
ADVANCED STUDIES

PROGRAMS AND ADMISSION INFORMATION

ADVANCED STUDIES PROGRAMS AND ACCREDITATION STATUS

Doctorate Programs

PhD Agronomy	Level II
PhD Horticulture	Level III
PhD Rural Development	Level III

Master's Programs

MS Agribusiness Management	Level II
MS Agricultural Economics	Level III
MS Agroecology	New Offering
MS Agronomy	Level III
MS Animal Science	Level IV
MS Entomology	Level III
MS Horticulture	Level III
MS Plant Pathology	Level III
MS Rural Development	Level III
MS Soil Science	Level III
MS Agroecology	New Program

Accreditation status is the result of the survey/evaluation conducted by the Accrediting Agency of Charter Colleges and Universities in the Philippines (AACUP), Inc.

ADMISSION REQUIREMENTS

Master's Program

1. Appropriate bachelor's degree or its equivalent from a university or from other recognized institutions of higher learning;
2. High academic standing; and,
3. English proficiency (for foreigner applicants)

Doctorate Program

- Appropriate master's degree or its equivalent from a university or other recognized educational institution;
- High academic standing;
- English proficiency for foreigner applicants); and,
- Have conducted a research study.

DOCUMENTS TO BE SUBMITTED

For Filipino Citizens:

A duly accomplished Advanced Studies Application for Admission Form (BSU-CA-OAS Form 01), accompanied by:

1. Official Transcript of Records of undergraduate work (and graduate work, if any), for evaluation purposes:
 - Photocopies of records can be accepted provided they are properly authenticated.
 - For those who studied outside the Philippines, immediately preceding this application, scholastic record duly authenticated by the Philippine Foreign Service Post (PFSP) located in the student applicant's last educational institution attended (Red Ribbon Certificate)

Final admission will be subject to verification of documents submitted against original copies of credentials. Certified English translation should also be submitted where necessary;

2. Duly accomplished Recommendation Form (BSU-CA-OAS Form 02) from two (2) former professors with their evaluation of the applicant's potential for graduate work;
3. Certified Service Record or Certificate of employment for those who are employed.

For Foreign Nationals

(Additional documents):

1. A formal letter of application for admission, stating among others, the applicant's purpose in pursuing a graduate degree and specific field(s) of interest, including a personal history statement.
2. Certification of English language proficiency or TOEFL score of at least 500 words, or its equivalent, for applicants whose native language is not English, except those who are from institutions where the medium of instruction is English.

A non-refundable application fee of P100.00 (master's program) or P120.00 (doctorate program) for Filipino citizens, or USD 25 (or 1500 peso equivalent) for both master's and doctorate program for foreign nationals.

DEADLINE OF SUBMISSION

All applications must be received on or before:

- **June 30** for the first semester (August to December);
- **November 30** for the second semester (January to May); and
- **April 29** for Midyear term (June to July)

Forms may be downloaded at:

- <http://www.bsu.edu.ph/college-agriculture/graduate-program>
- BSU College of Agriculture - Office of Advanced Studies FB Page

Forms may also be obtained in person at the CA-Office of Advanced Studies (Rm 302, College of Agriculture Complex).

(Documents filed in support of the application becomes the property of Benguet State University and will not be returned to the applicant.)

